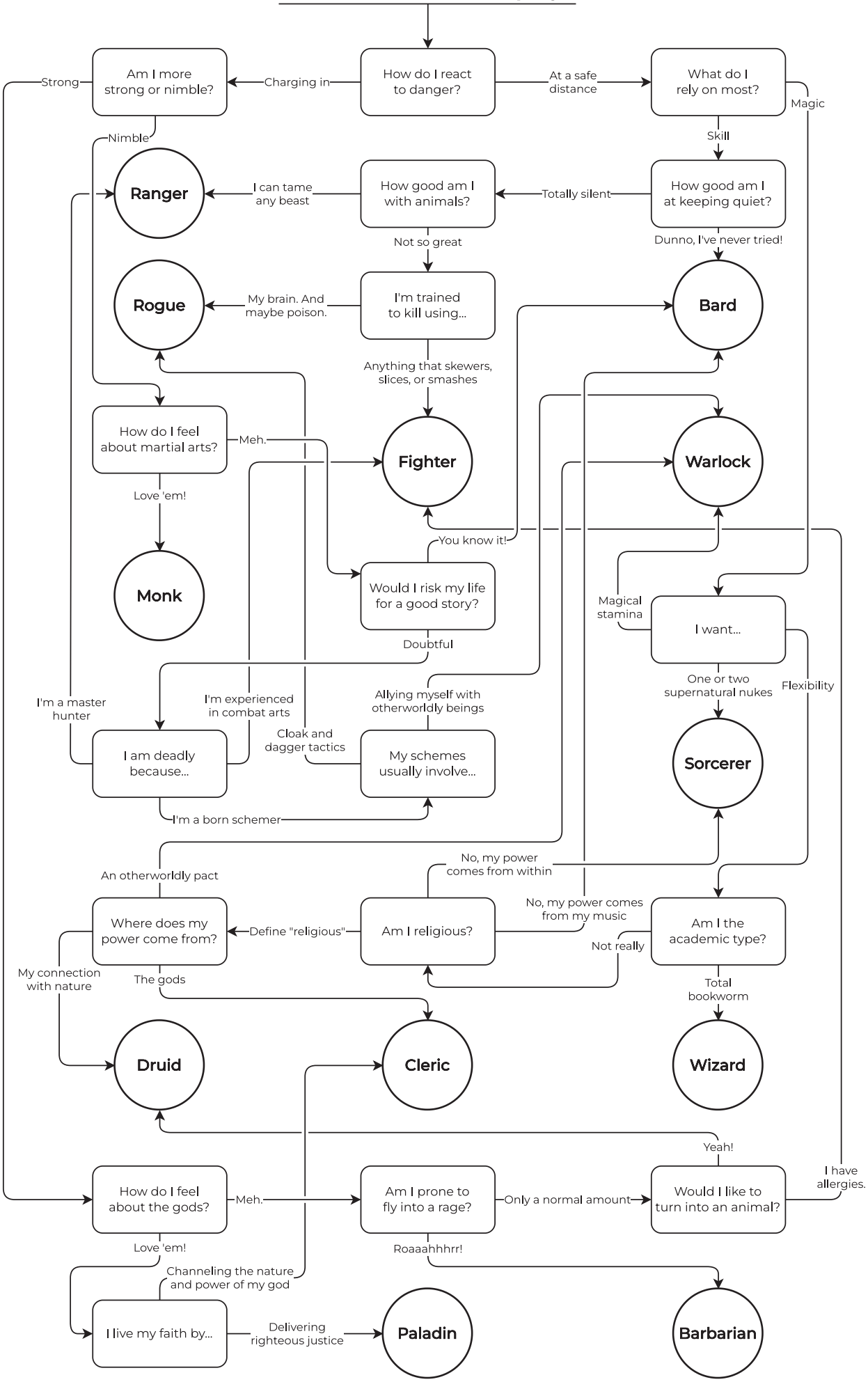Which class should I play?